

Proposed Office & Warehouse Building:

Power Petroleum HQ

201 SW 12th Ave, Pompano Beach, 33069

Owner:
Power Petroleum Inc.
1308 E Atlantic Blvd. Pompano Beach, FL 33060

LOCATION MAP

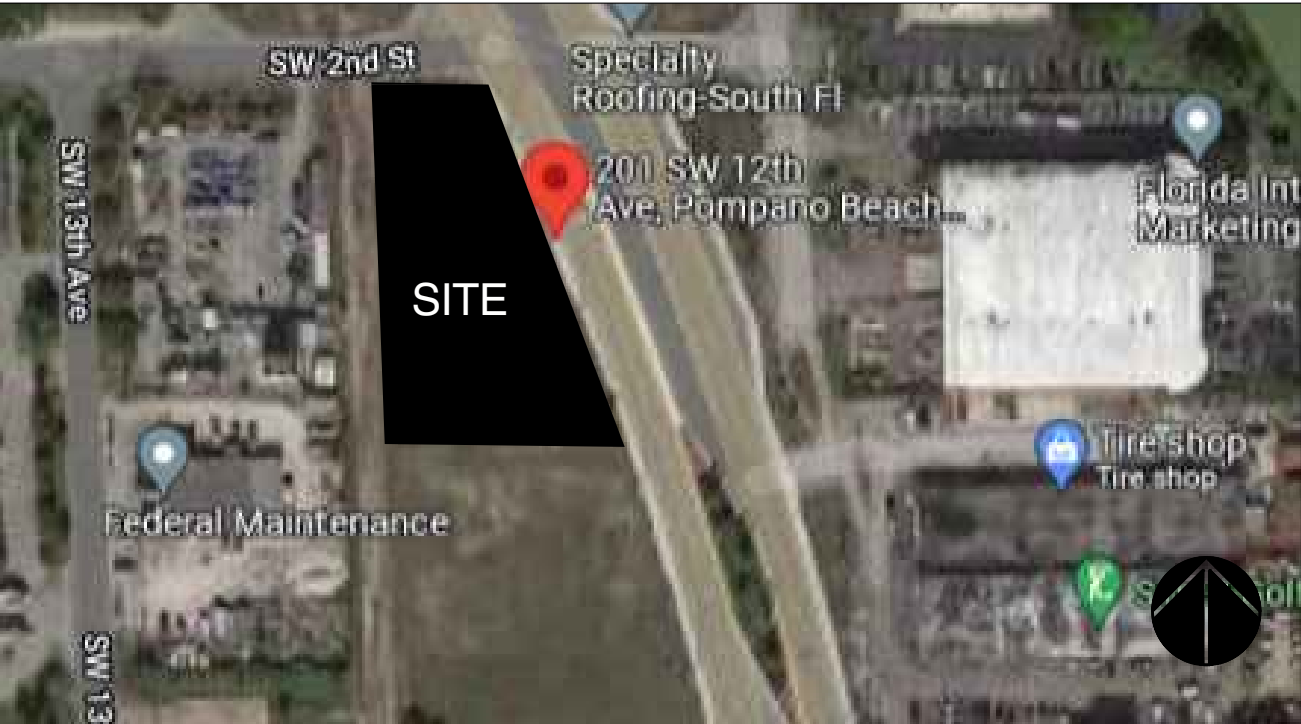

TEAM

Architect	Project Manager	Civil Engineer	Landscape Architect
OA Architecture Daniel Alonso	OA Architecture Gianni Casanova	JHI Inc. Jeff H. Iravani	MLA Group Scott McClure
786 853 2732	305 595 3095	561 575 6030	954 763 4071
dalonso@oa-arch.com	gcasanova@oa-arch.com	jhi@jhiinc.com	mlagroupinc@yahoo.com

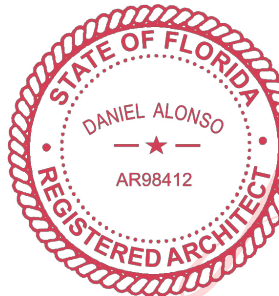

Digitally signed
by Daniel
Alonso
Date: 2024.10.16
22:50:48 -04'00'

SCOPE OF WORK

- Construct new office/warehouse building as per plans
- Landscape & pave site as per plans

REVISION LIST

- 01.25.23 LT DRC Review Submittal
08.28.24 GC DRC Comment Response 1

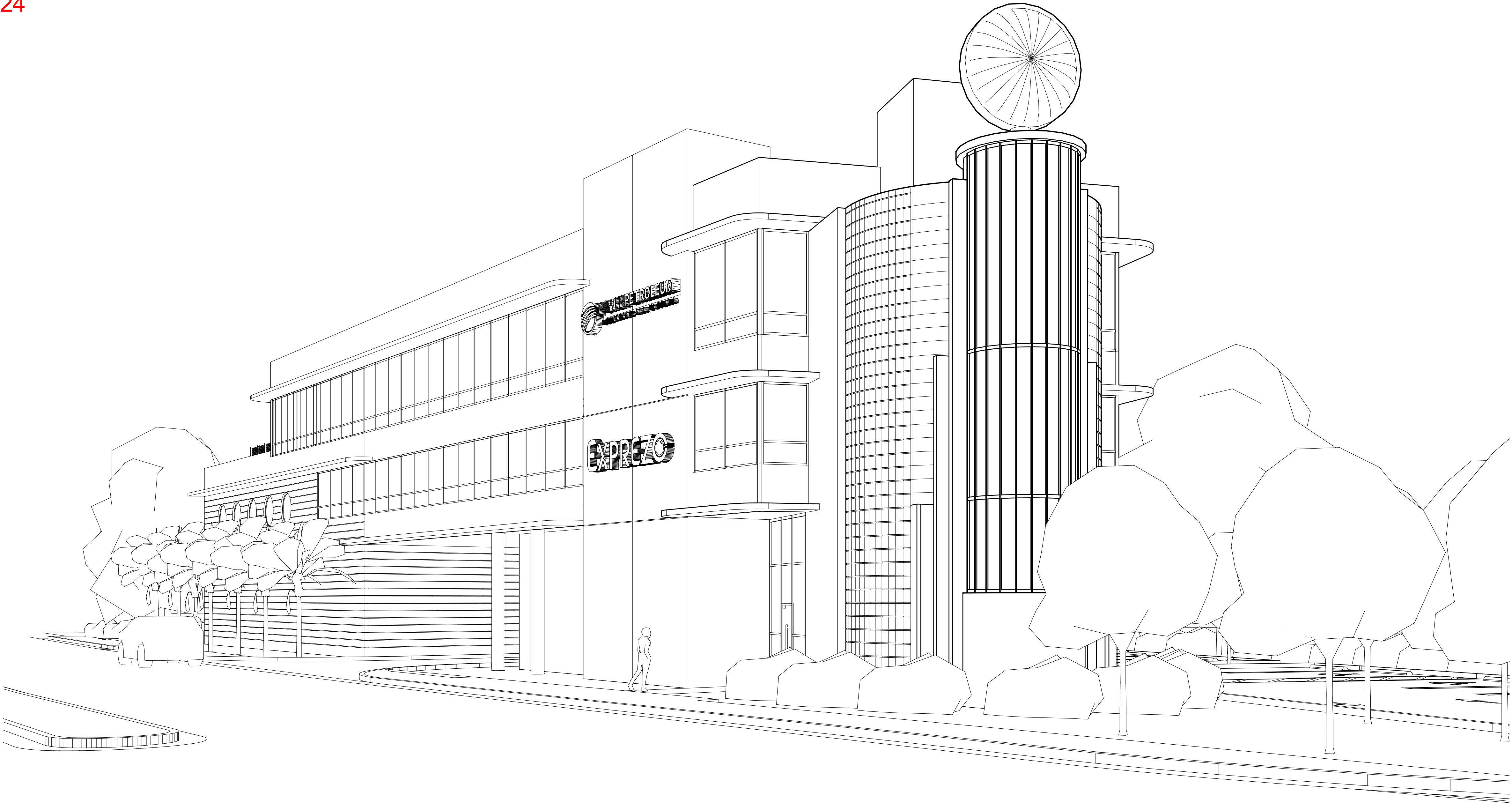

INDEX

COVER	
SURVEY	
RENDERINGS	LANDSCAPE
R101 RENDERINGS	L-1 LANDSCAPE PLANTING PLAN
R102 RENDERINGS	L-2 LANDSCAPE DETAILS & SPECIFICATIONS
R103 RENDERINGS	IR-1 IRRIGATION PLAN
CIVIL	IR-2 IRRIGATION DETAILS & SPECIFICATIONS
C-2 PAVEMENT MARKING & SIGNAGE PLAN	ARCHITECTURE
C-3 GPD PLAN	G100 LIFE SAFETY FLOOR PLANS
C-4 WATER & WASTEWATER PLAN	G101 SITE AND AREA DIAGRAMS
C-5 EROSION CONTROL & POLLUTION PREVENTION	G102 SITE DIAGRAMS / TRUCK PATHS
C-6 GPD DETAILS	SP001 EXISTING SITE PLAN
C-7 GPD DETAILS	SP101 PROPOSED SITE PLAN
C-8 GPD DETAILS	SP102 PROPOSED CPTED SITE PLAN
C-9 SWPPP DETAILS	SP501 SITE DETAILS
C-10 WATER & WASTEWATER DETAILS	SP502 SITE DETAILS
C-11 WATER & WASTEWATER DETAILS	SP503 SITE DETAILS
C-12 WATER & WASTEWATER DETAILS	A101 PROPOSED GROUND & SECOND FLOOR PLANS
C-13 WATER & WASTEWATER DETAILS	A102 PROPOSED THIRD FLOOR & ROOF PLANS
FTR-1 FIRE TRUCK ROUTING PATH	A201 PROPOSED ELEVATIONS
	A202 PROPOSED ELEVATIONS